VISIT…

LANZAROTE Caliente.COM

Optional:
Pedal at the beginning of each measure making sure to release and repress at the beginning of each measure.

# Medley

**Prince Chaos**

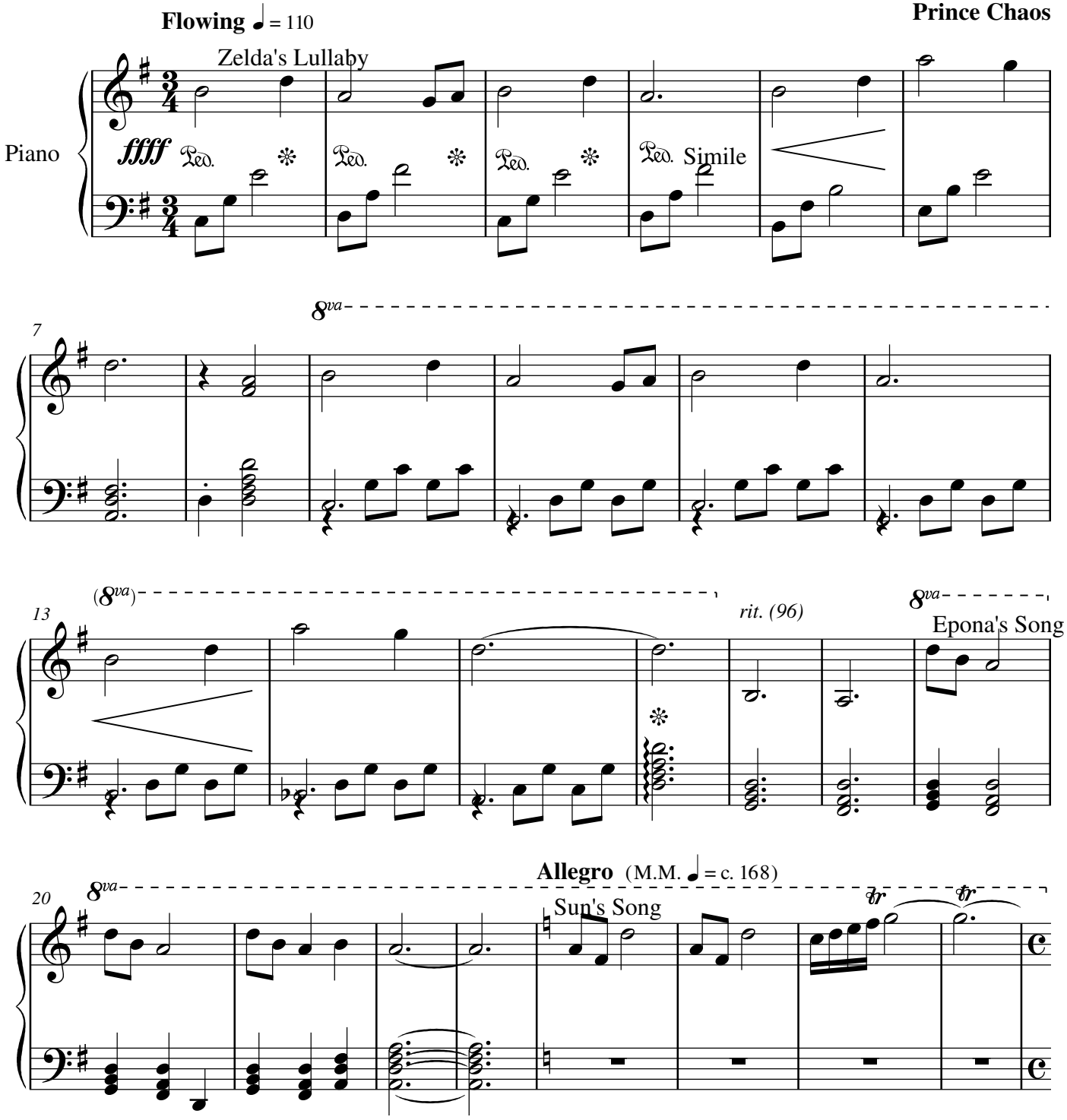


© 2008 http://erikkukabuto.proboards45.com

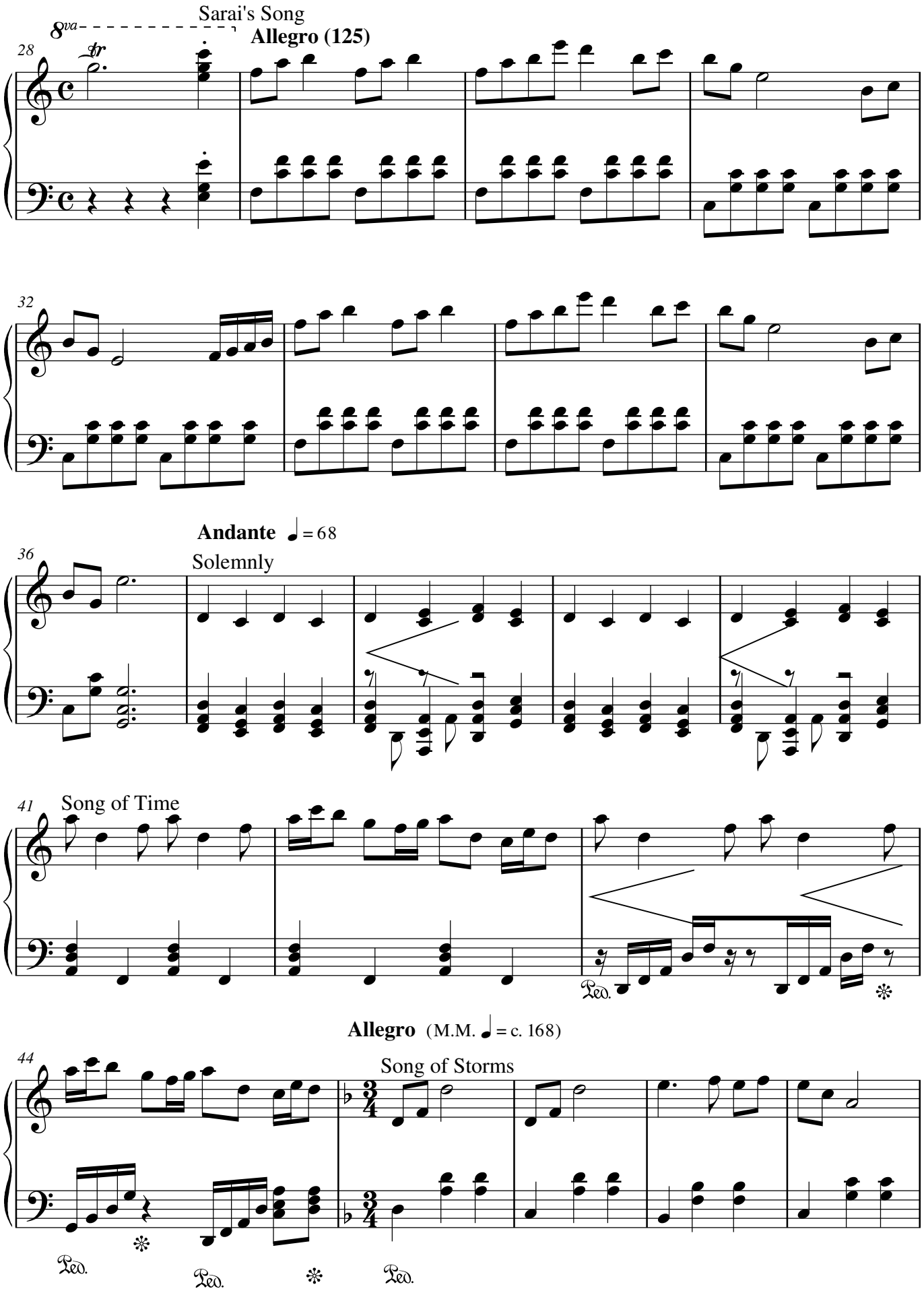
Sarai's Song
8va
Allegro (125)
28
32
Andante ♩ = 68
Solemnly
36
41
Song of Time
Ped.
Allegro (M.M. ♩ = c. 168)
44
Song of Storms
Ped.
Ped.
Ped.

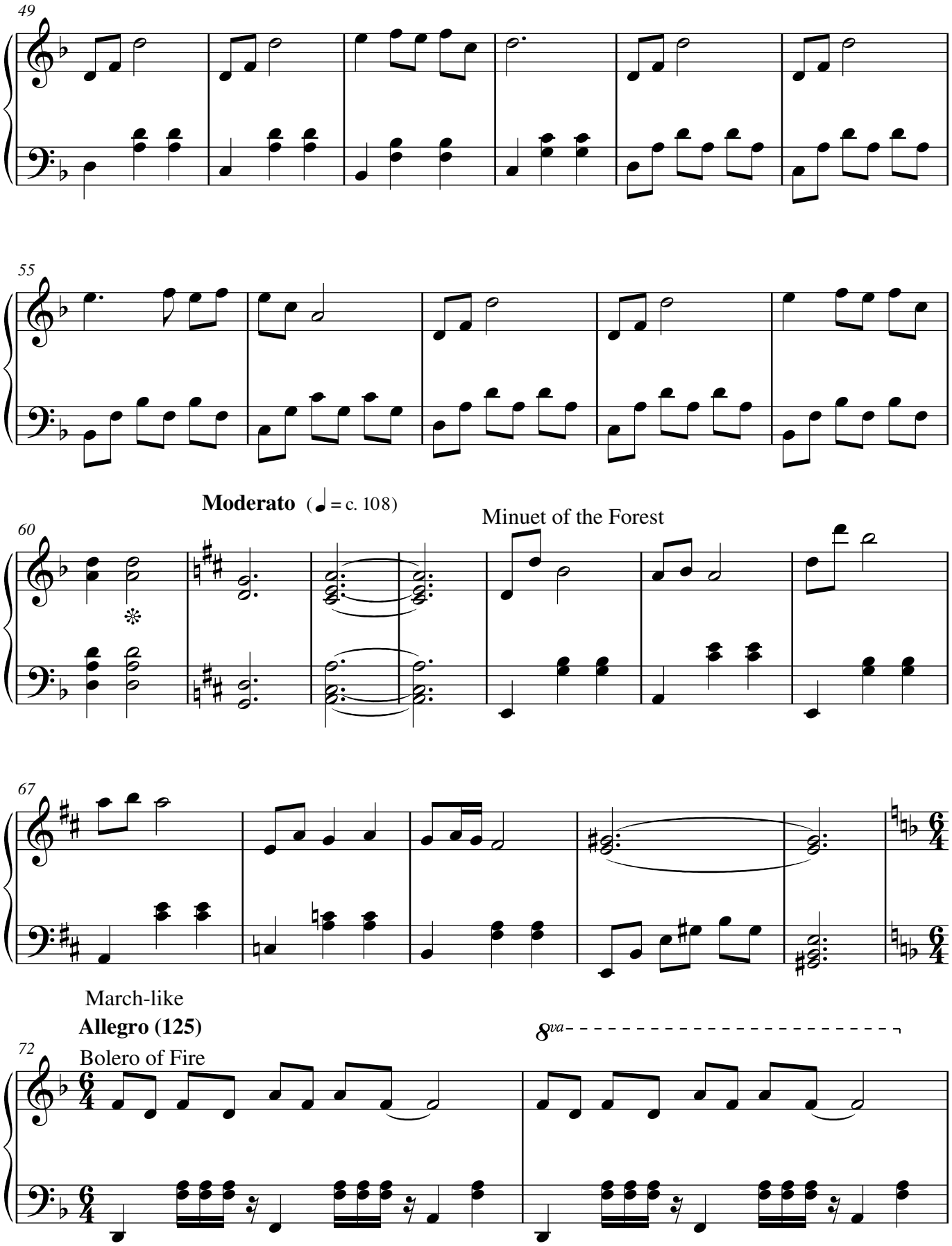
49
55
Moderato (♩ = c. 108)
60
Minuet of the Forest
67
March-like
Allegro (125)
72
Bolero of Fire
8va

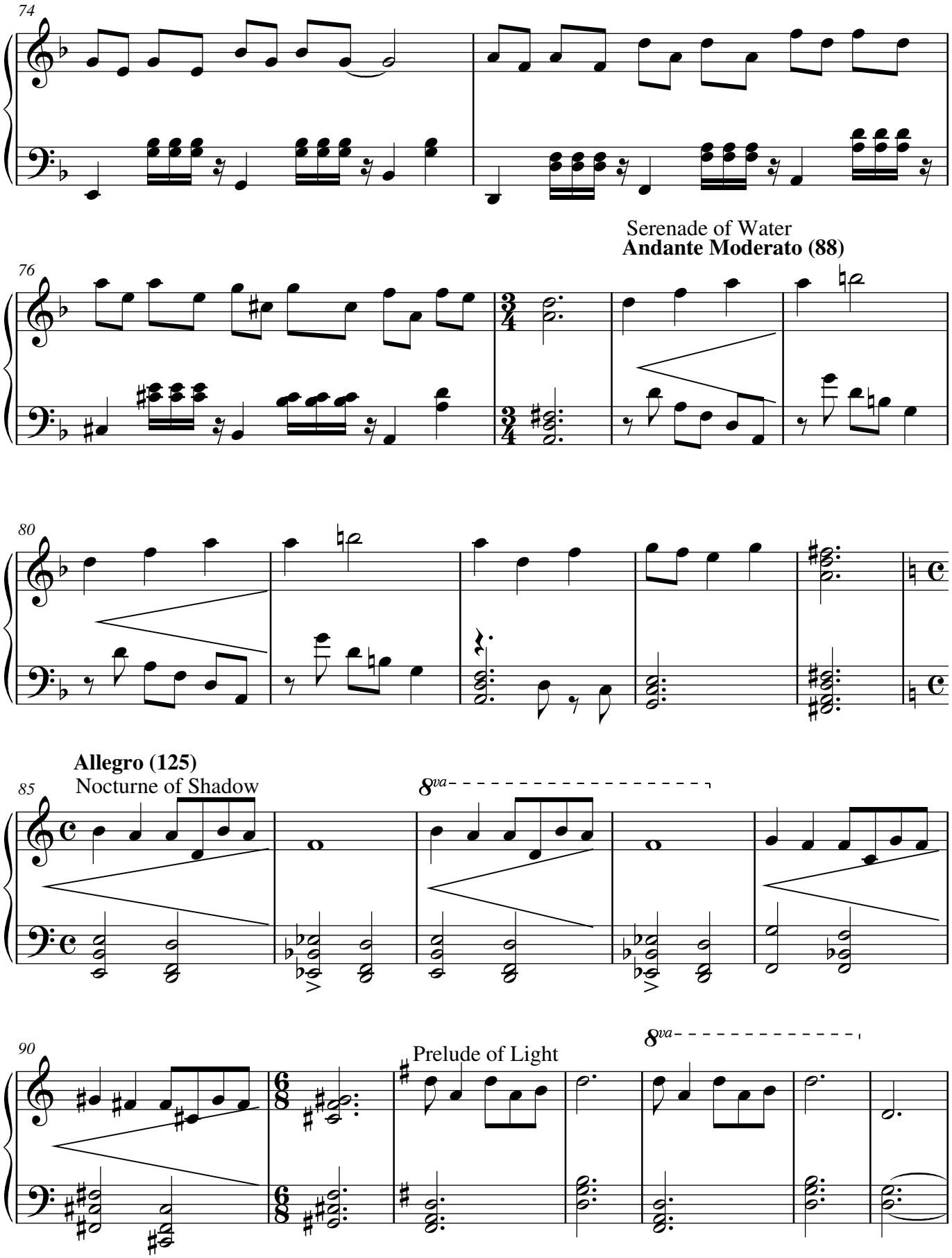
74
76
Serenade of Water
Andante Moderato (88)
80
Allegro (125)
85
Nocturne of Shadow
8va
90
Prelude of Light
8va

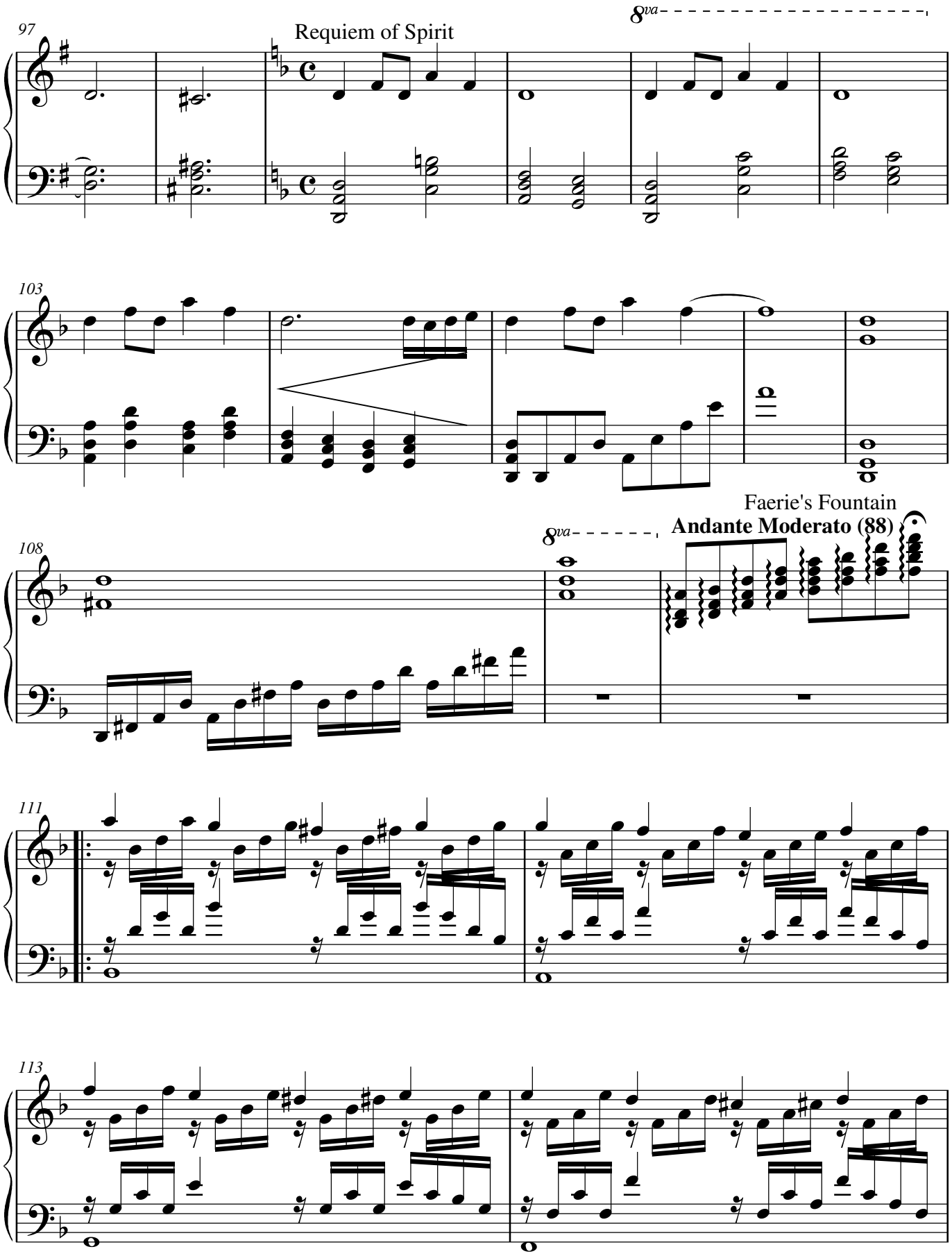
97
Requiem of Spirit
8va
103
108
8va
Faerie's Fountain
Andante Moderato (88)
111
113

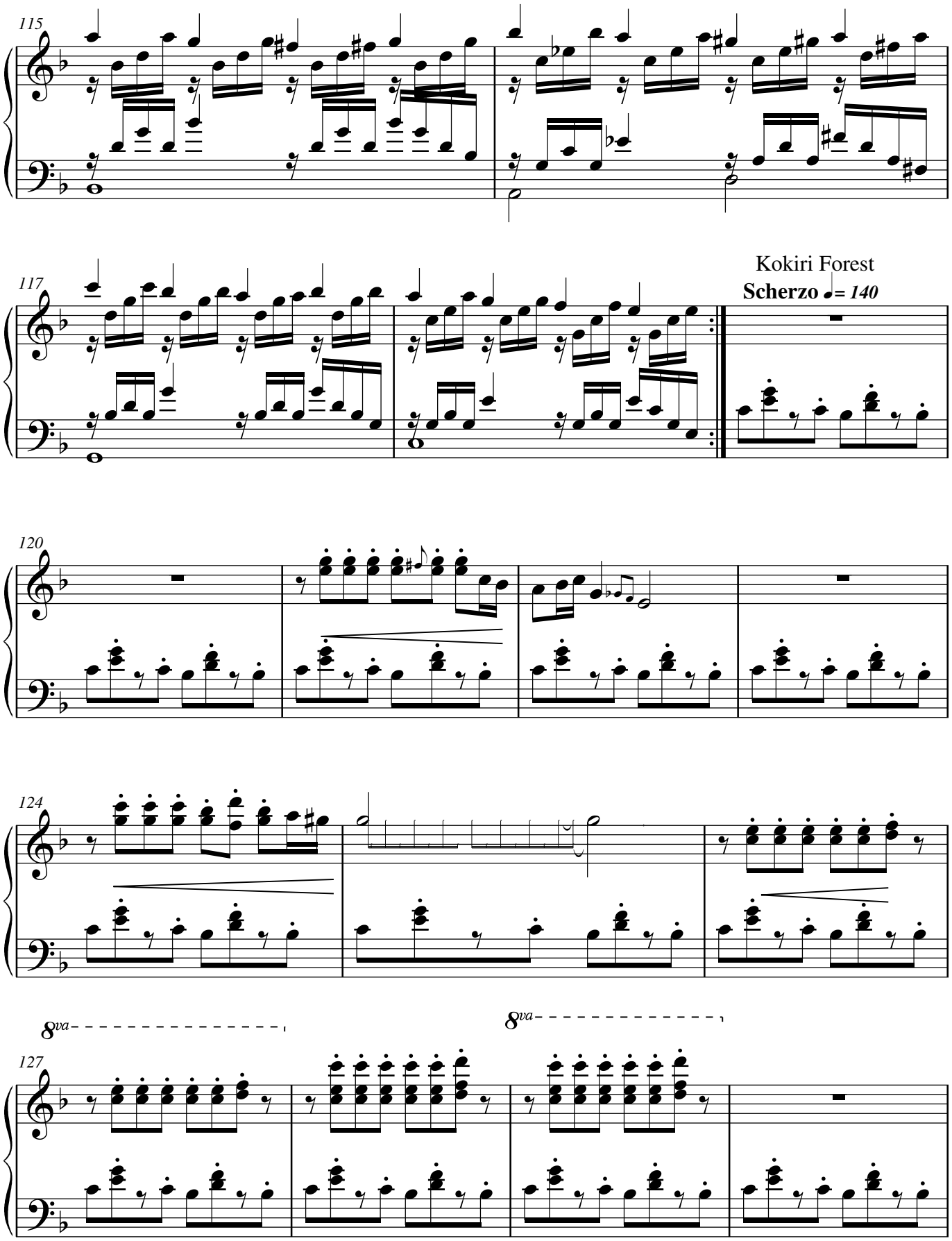
115
117
Kokiri Forest
Scherzo ♩= 140
120
124
8va
127
8va

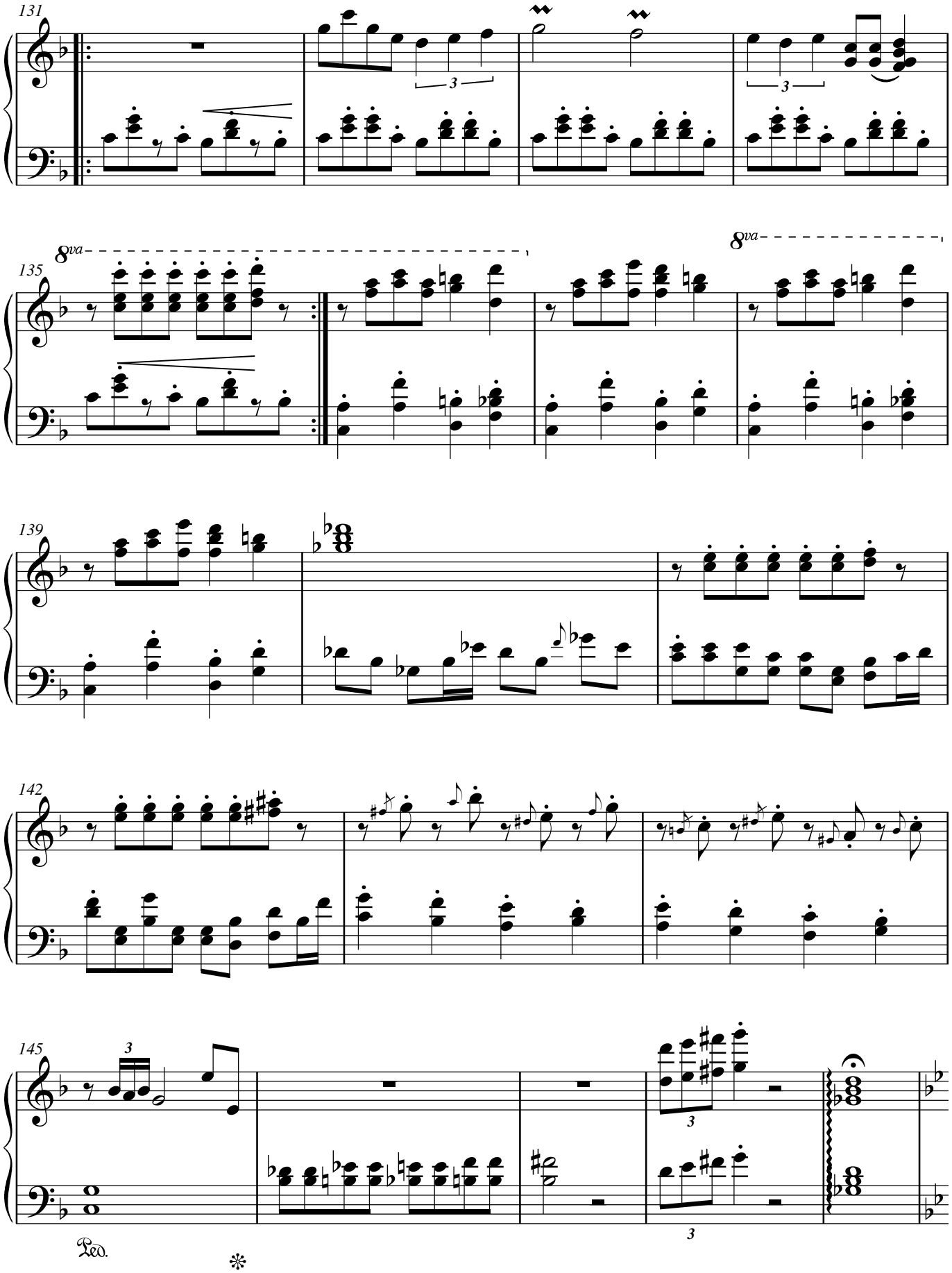
131
135
8va
8va
139
142
145
3
Ped.

**Resolute e con brio** ♩ = *144*

Overworld Theme

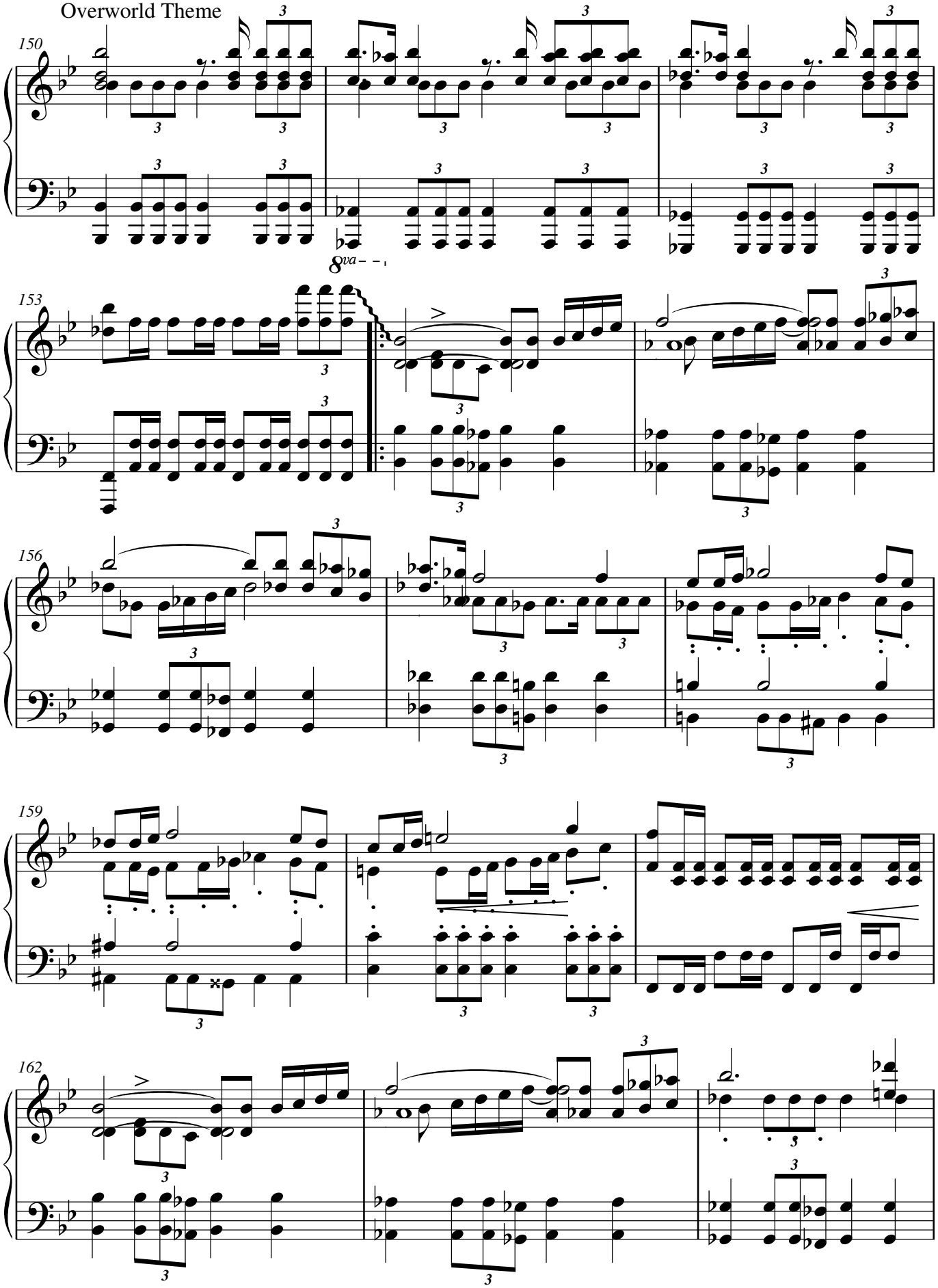

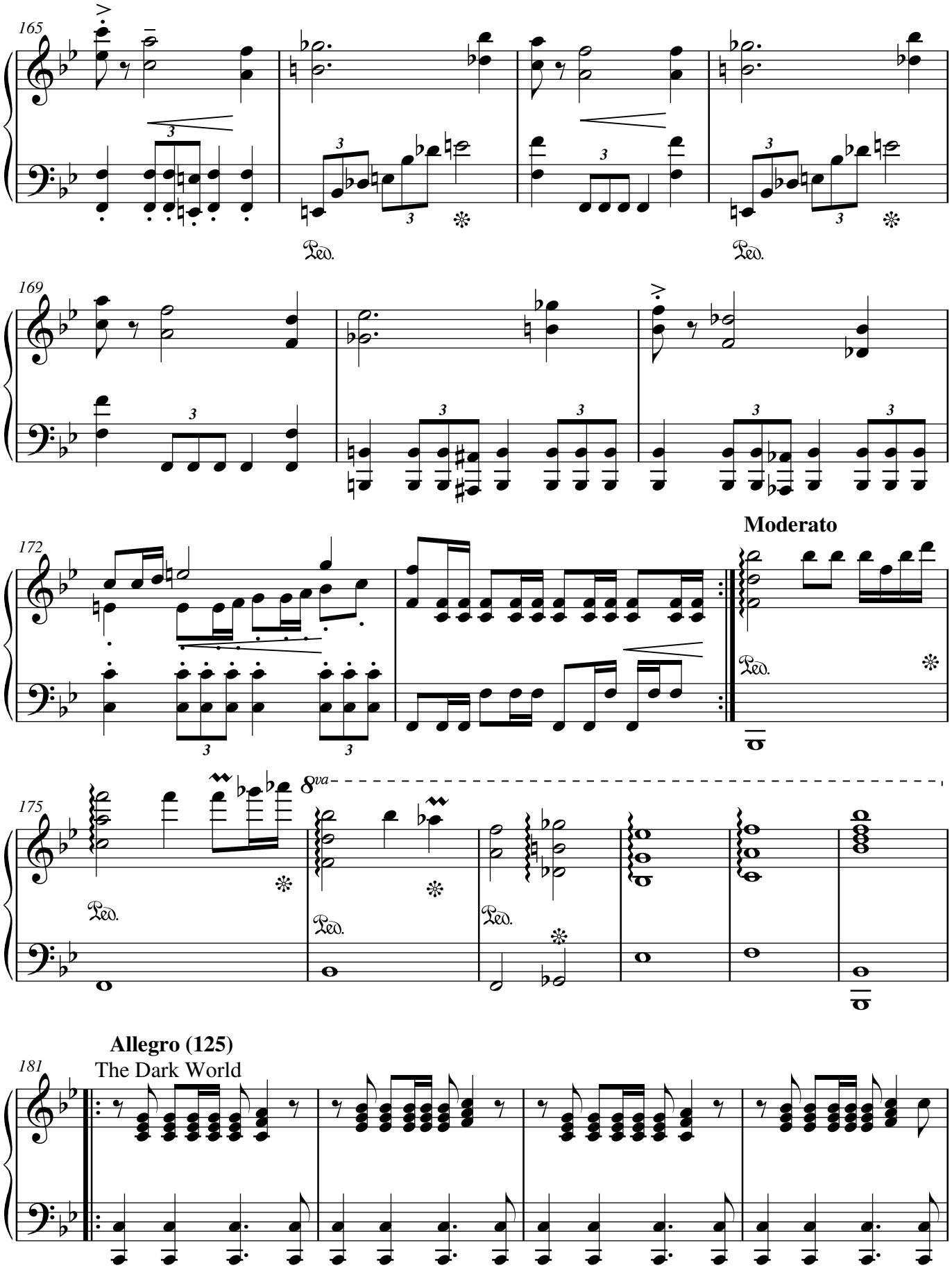
165
169
172
Moderato
175
8va
181
Allegro (125)
The Dark World

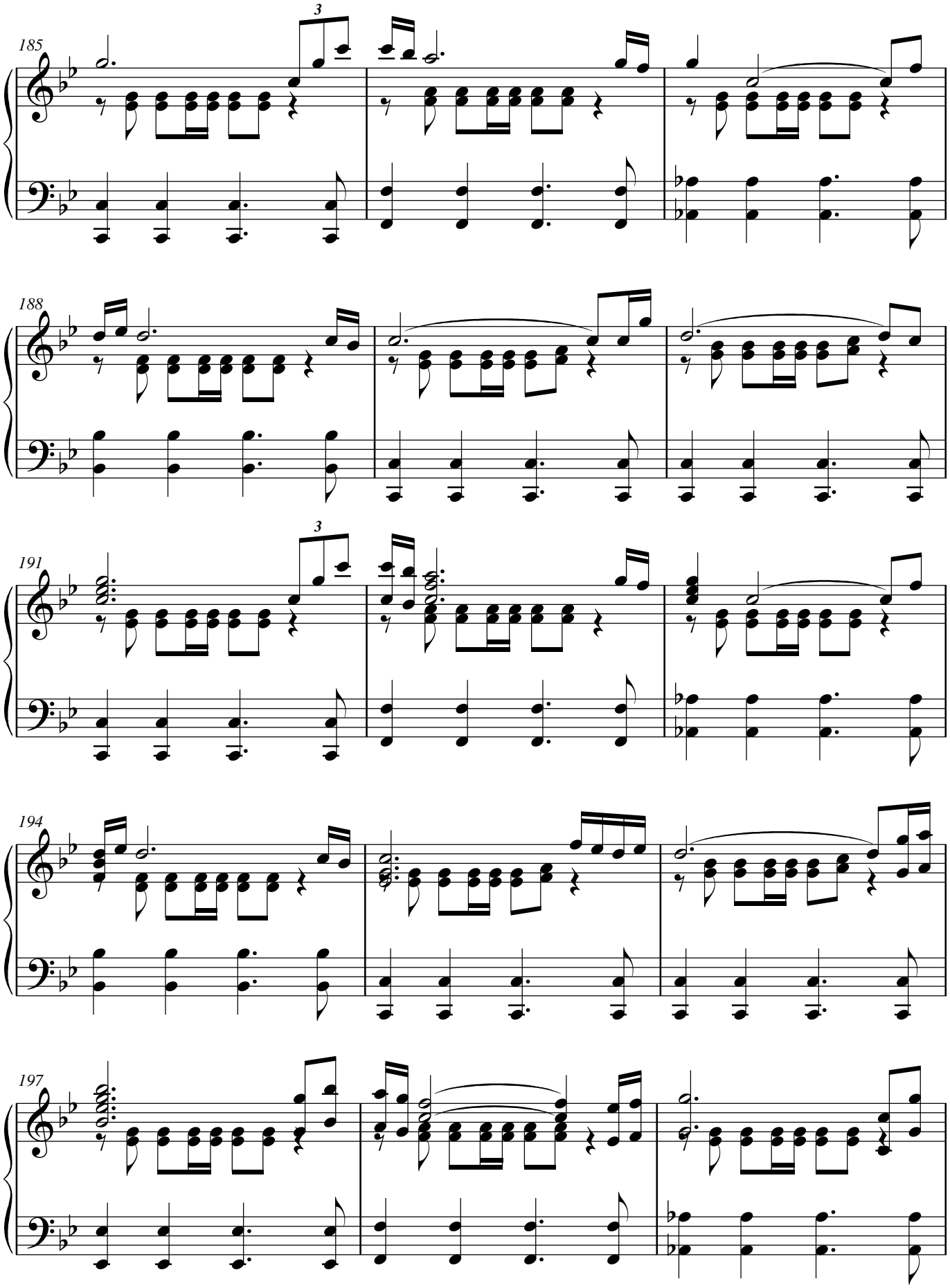
185
3
188
191
3
194
197

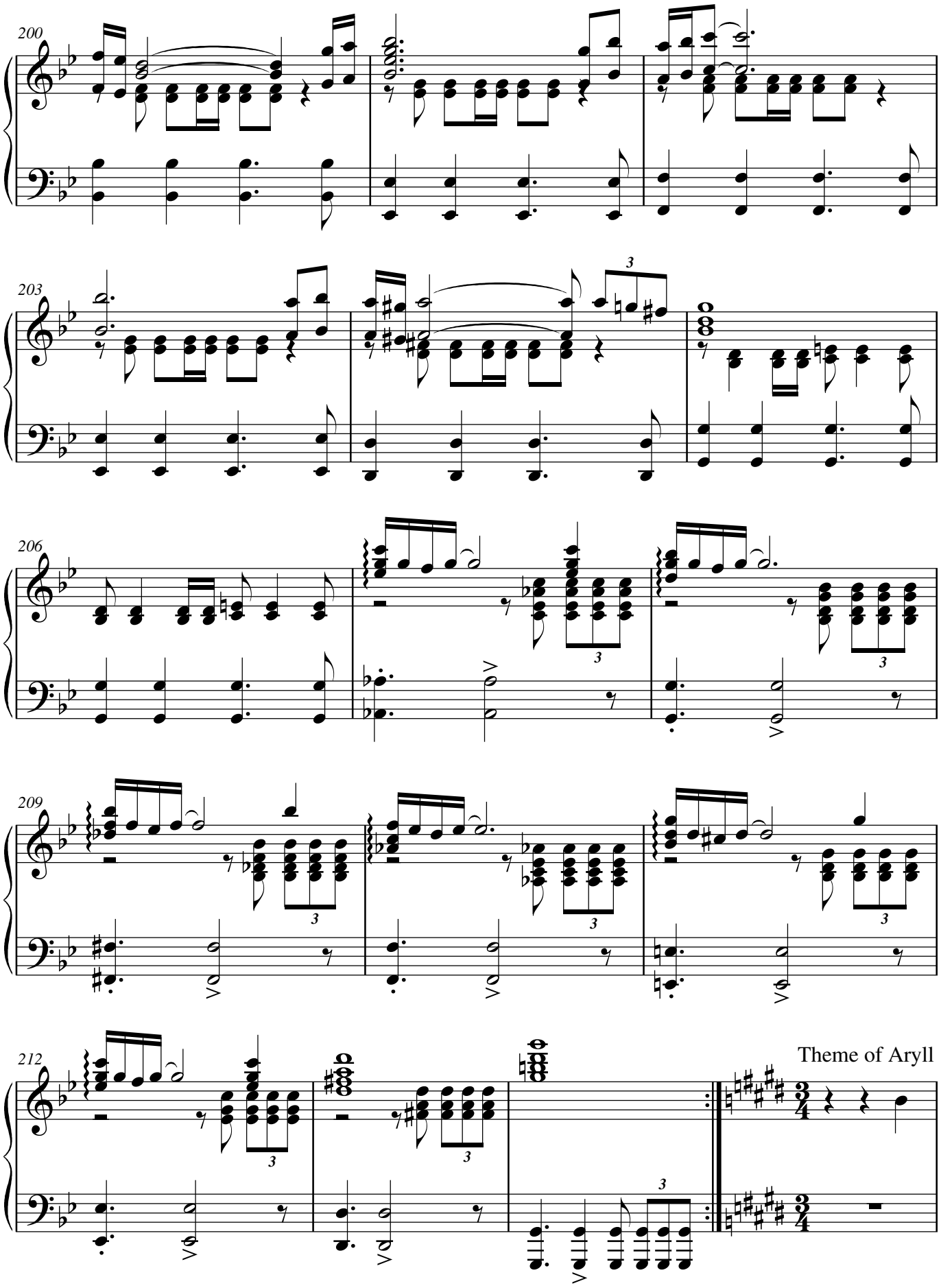
200
203
206
209
212
Theme of Aryll

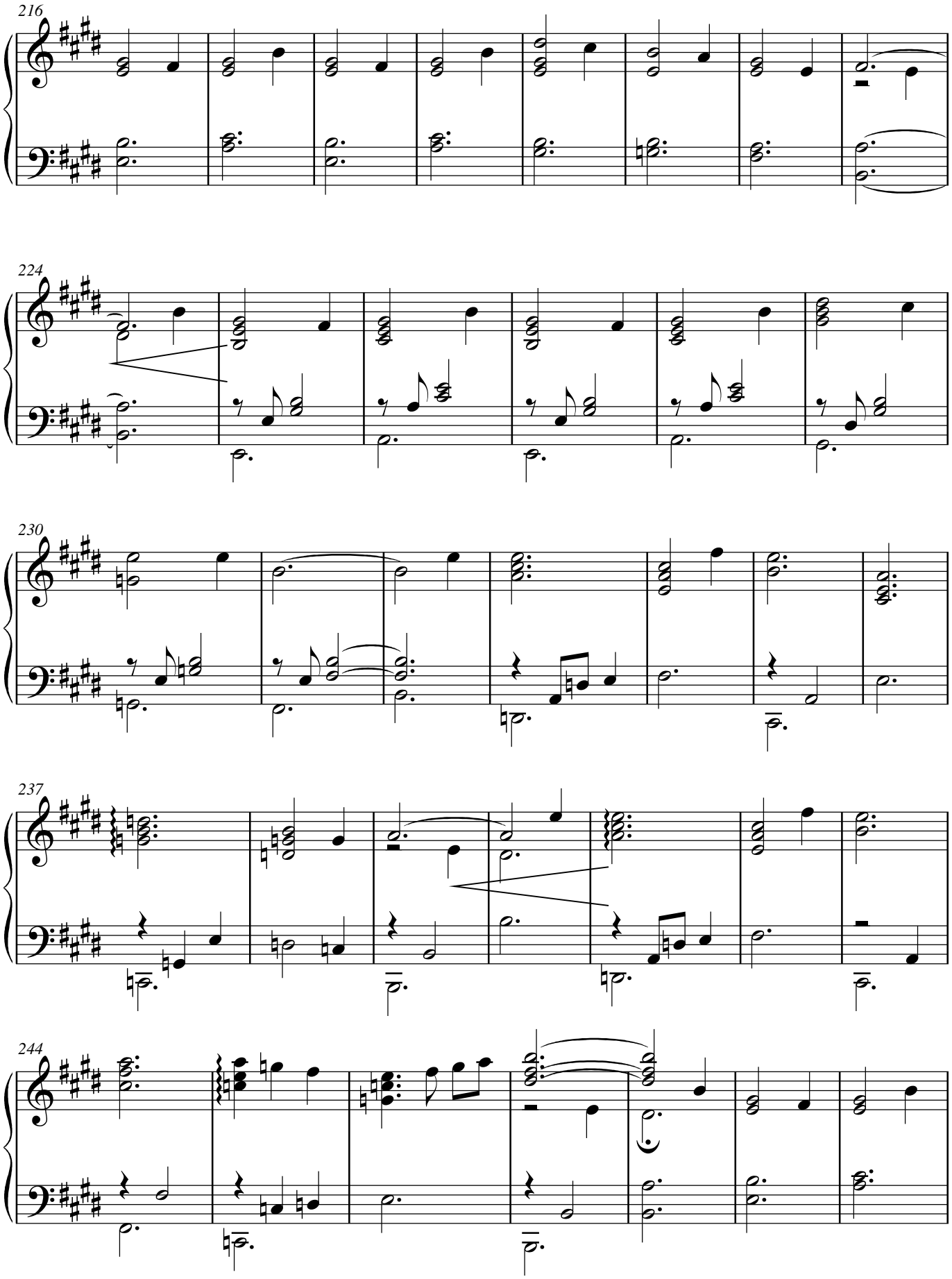
216
224
230
237
244

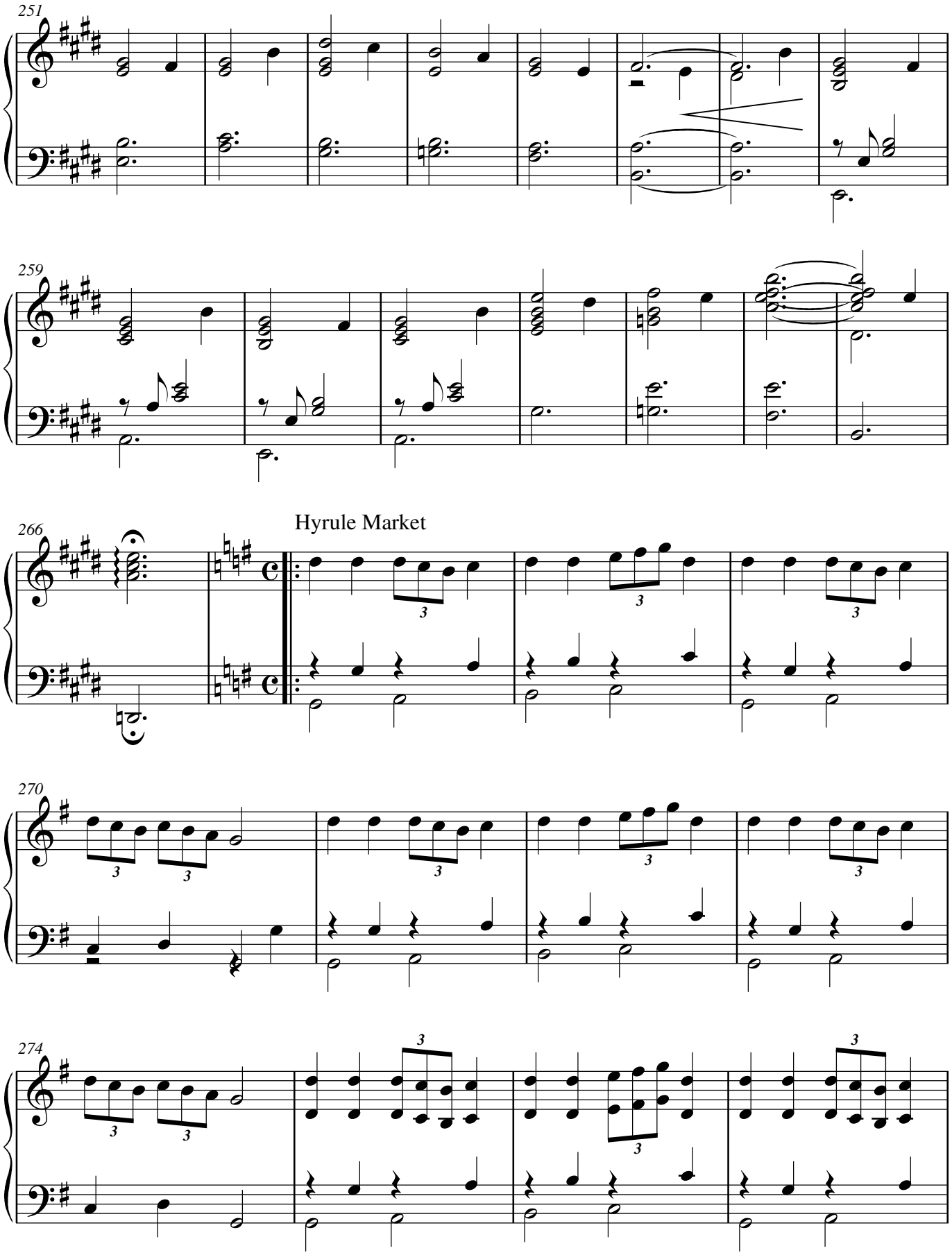
251
259
266
Hyrule Market
270
274

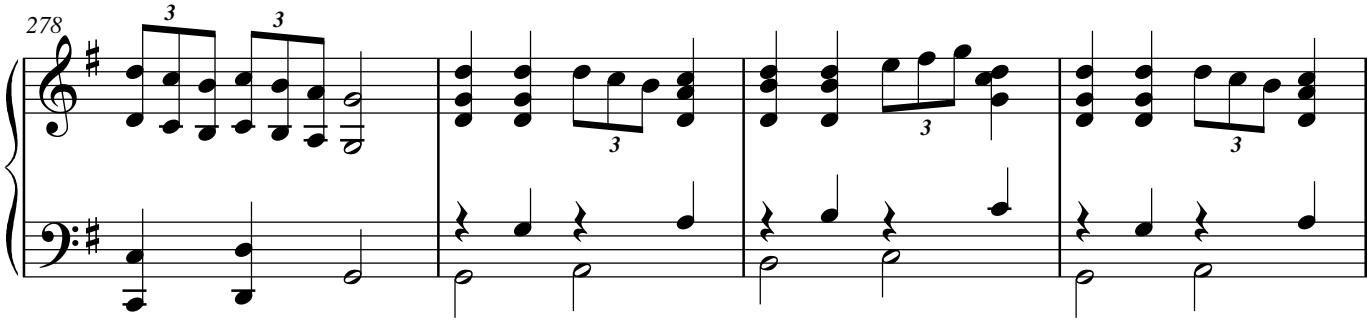


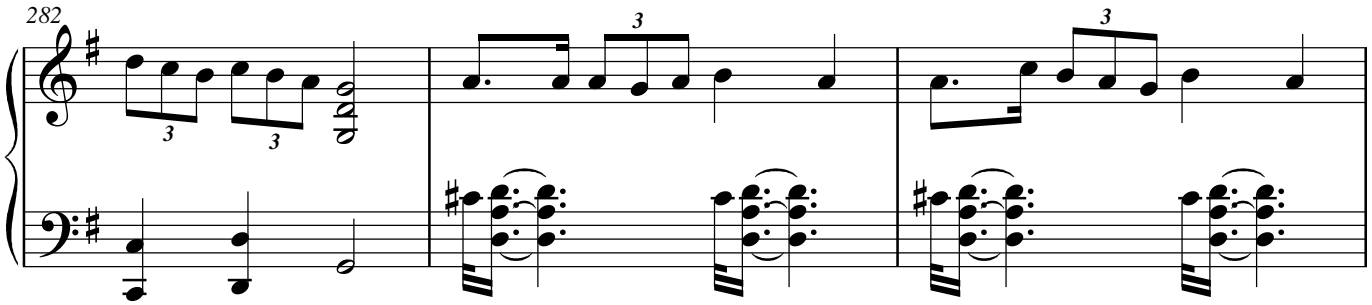


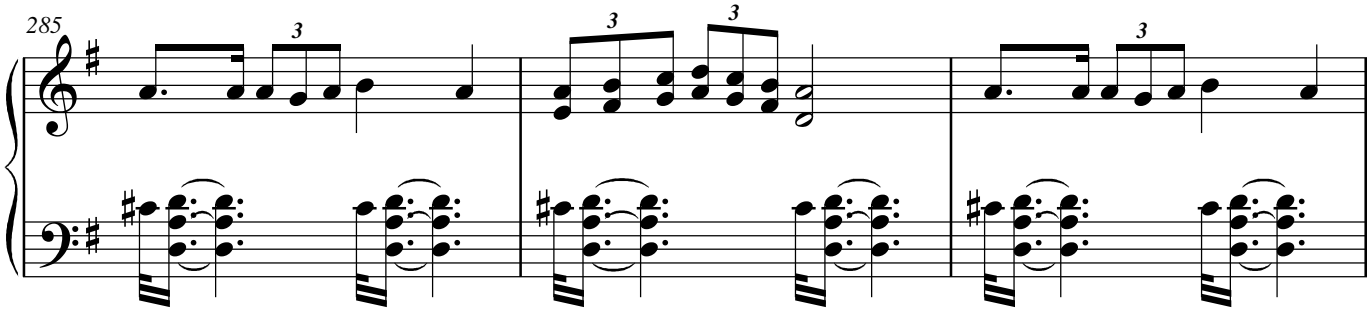


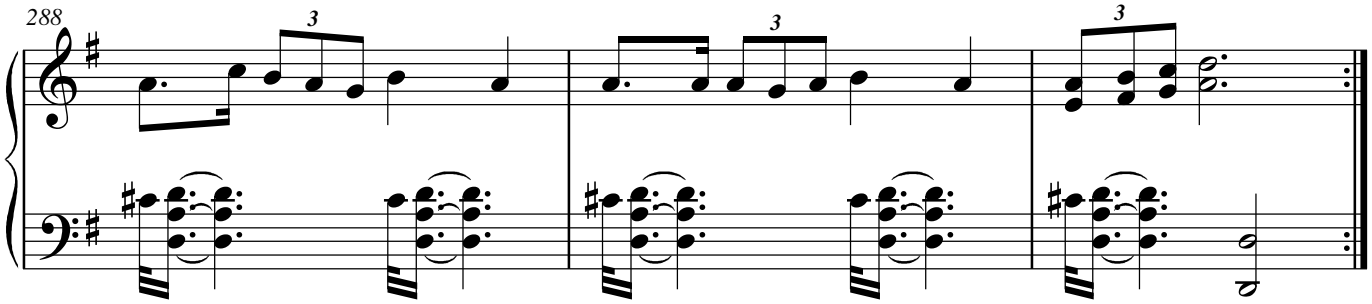


Hylianische Steppe Theme
**Allegro** (M.M. ♩ = c. 168)

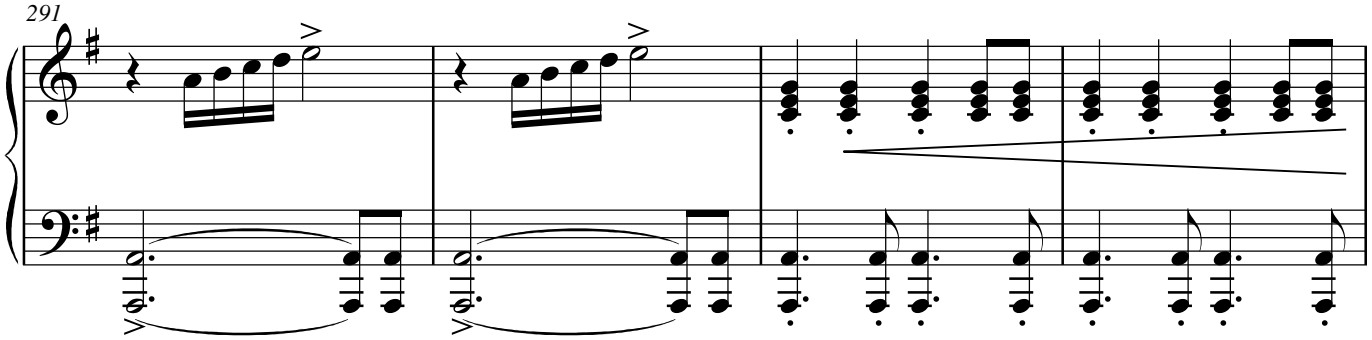

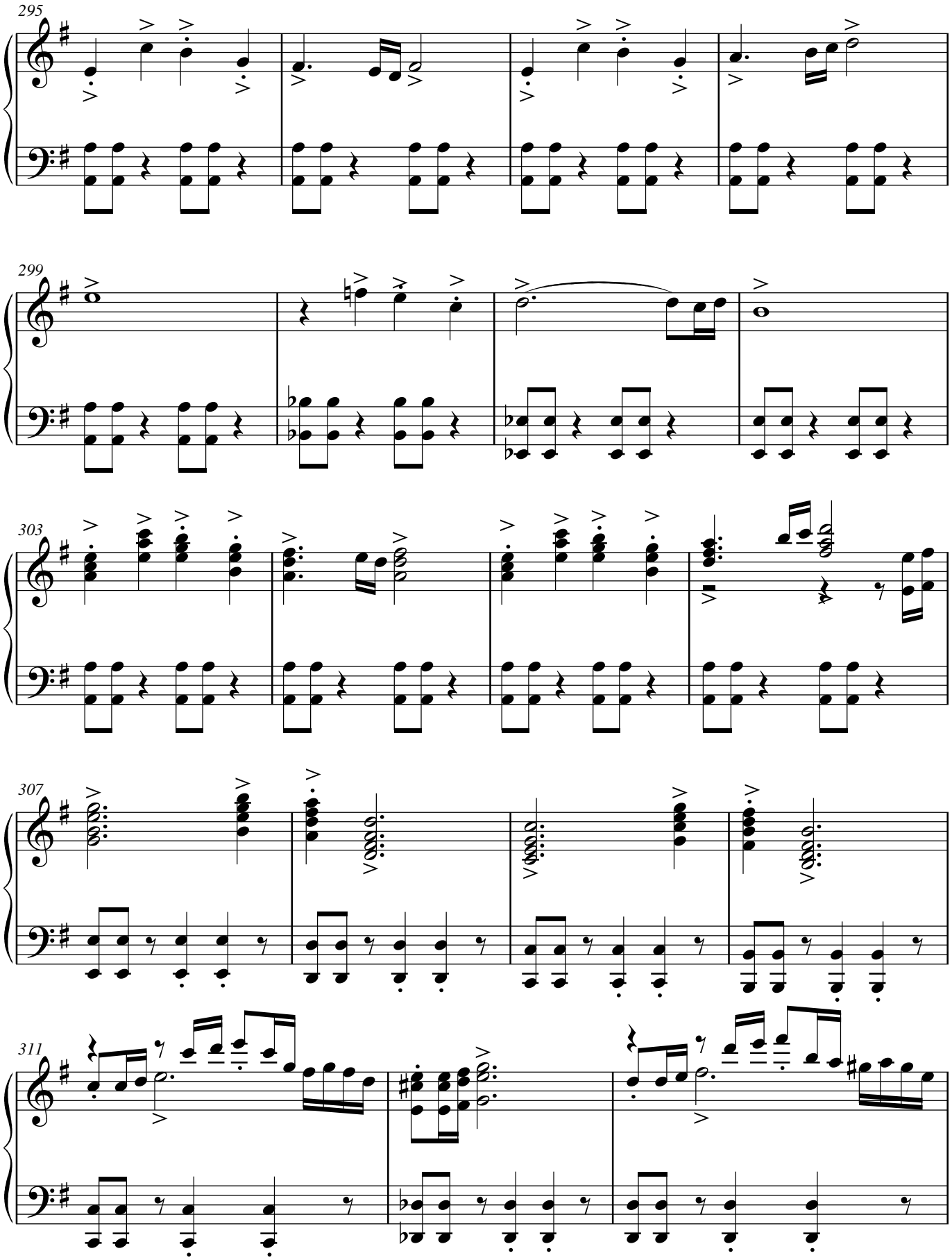
295
299
303
307
311

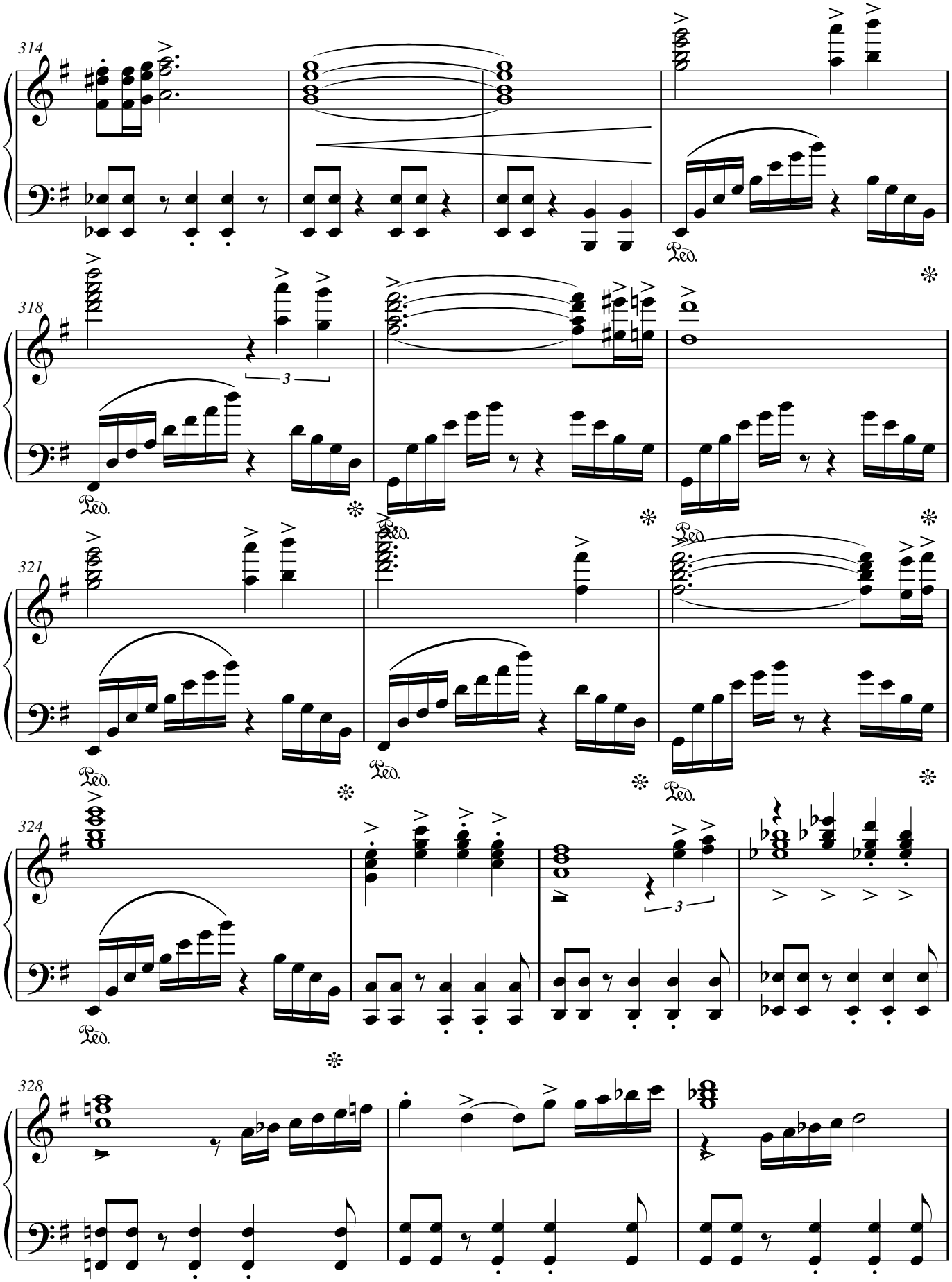
314
318
321
324
328
Ped.

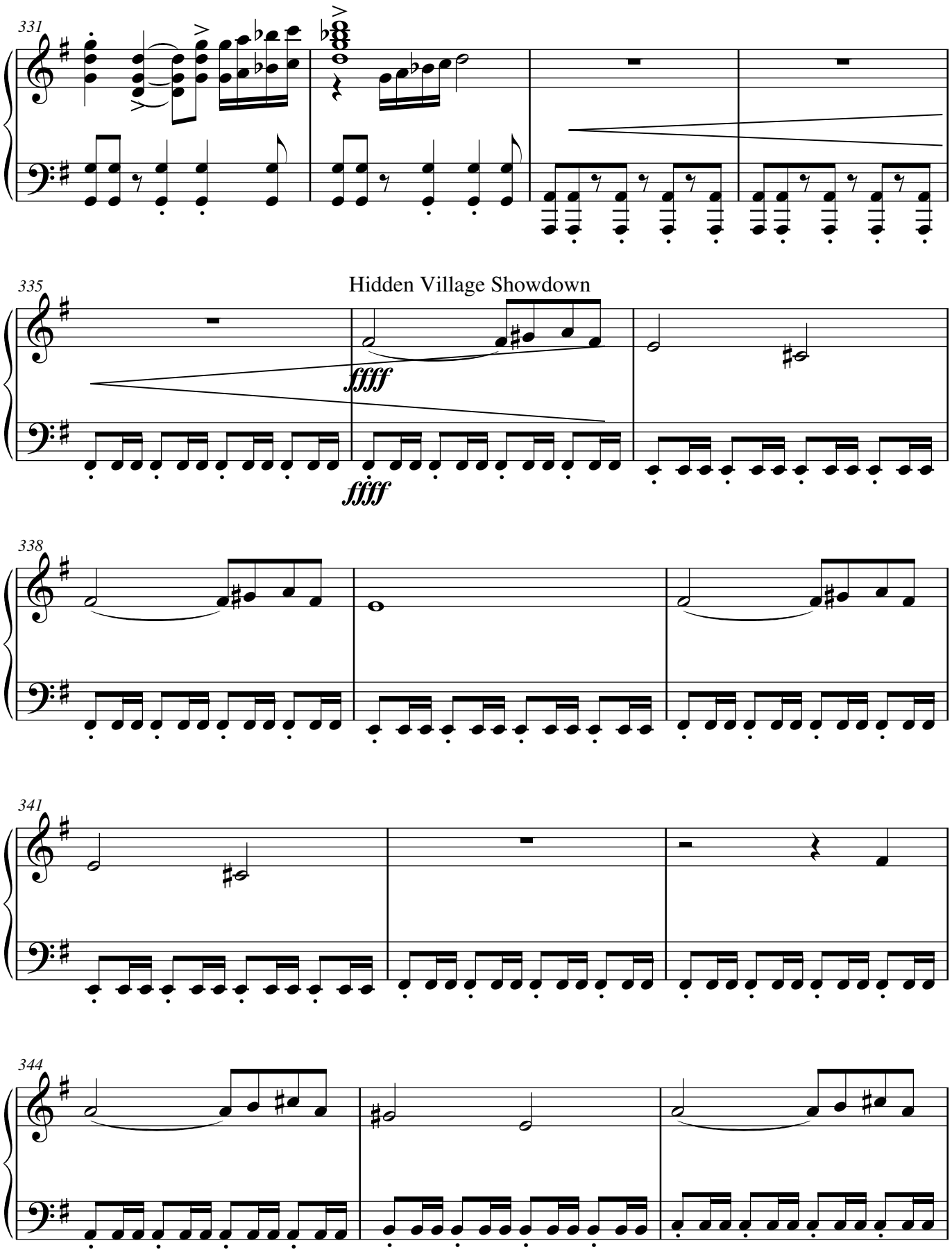
331
335
Hidden Village Showdown
ffff
ffff
338
341
344

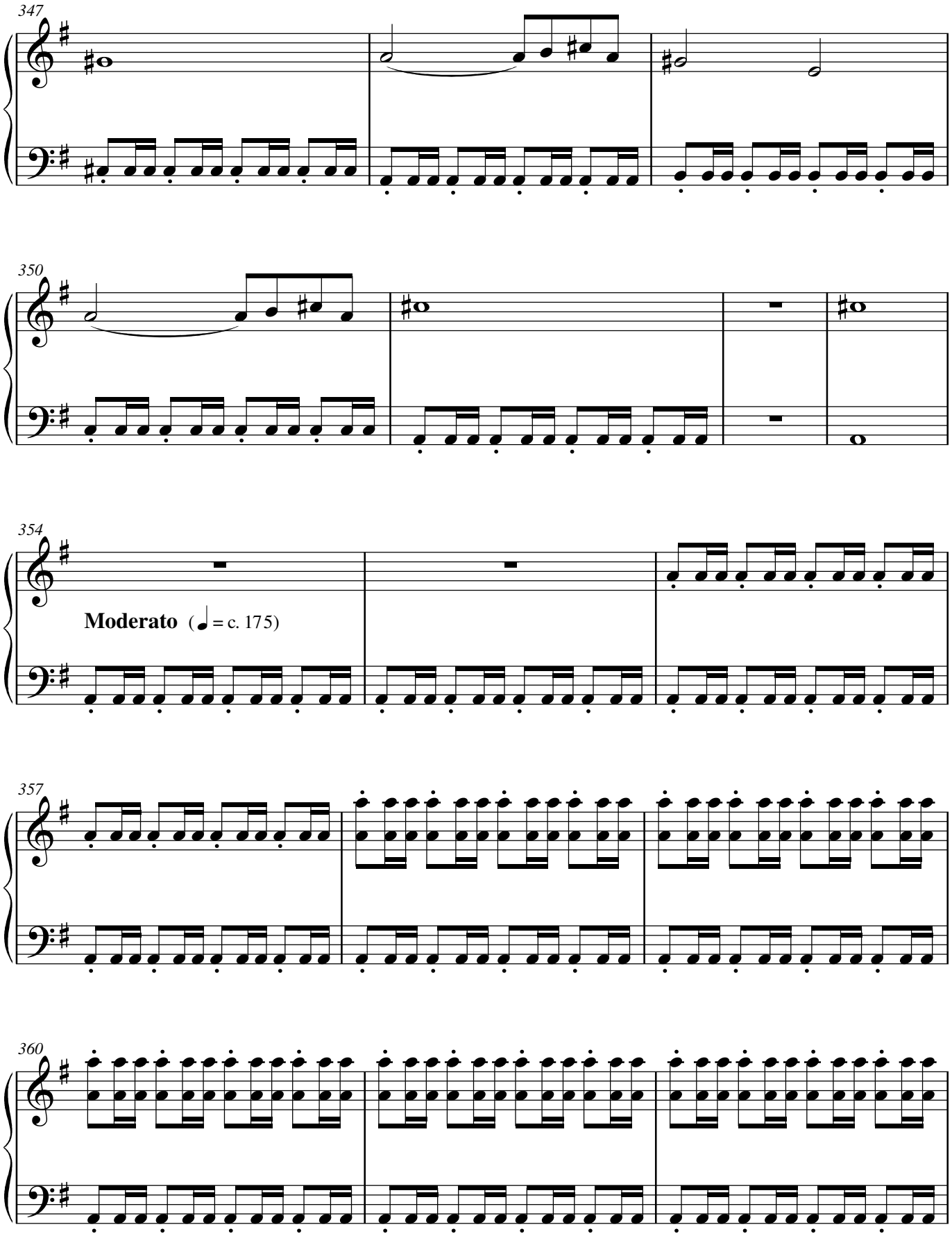
347
350
354
Moderato (♩ = c. 175)
357
360

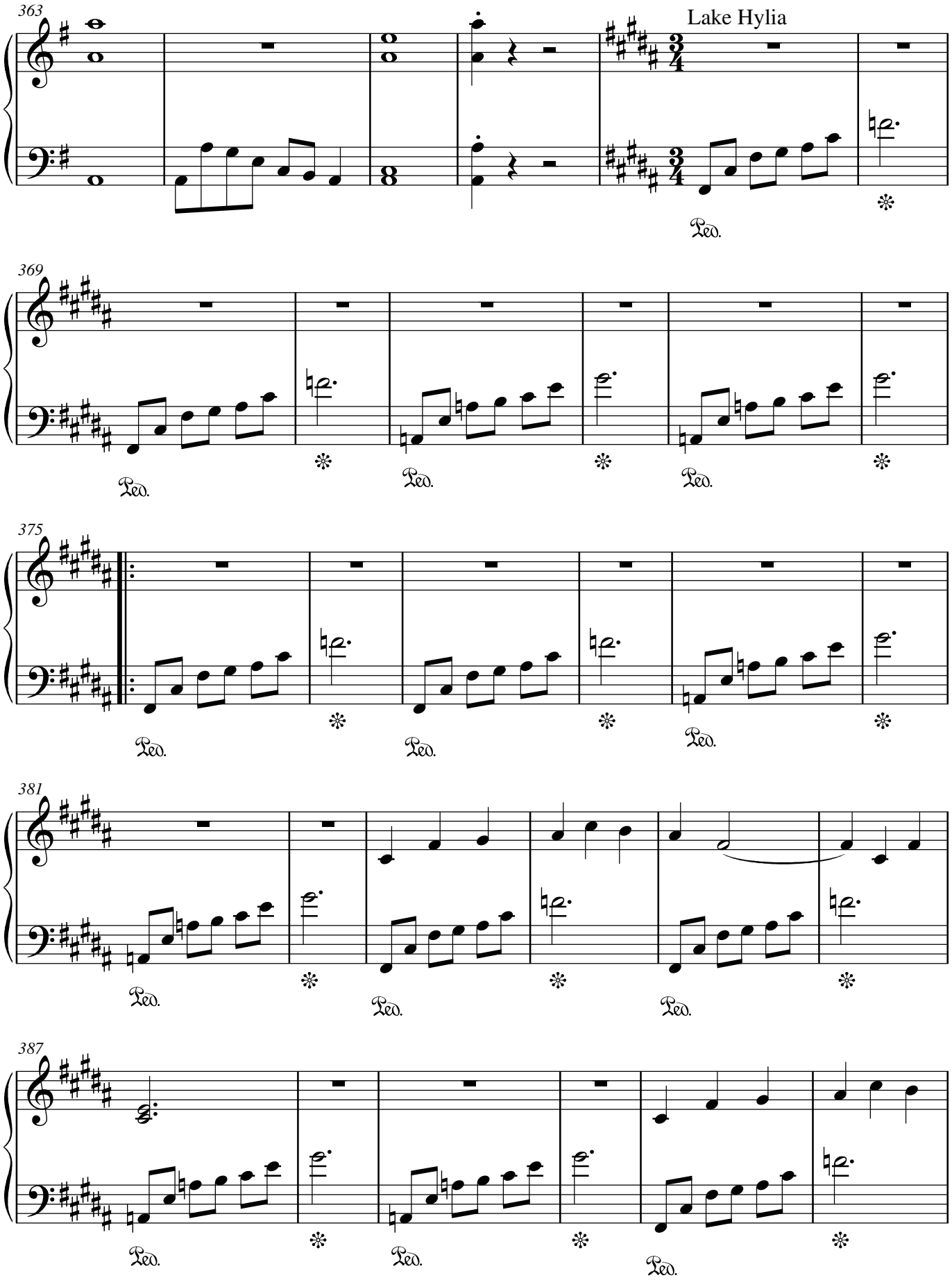
Lake Hylia
363
369
375
381
387
Ped.

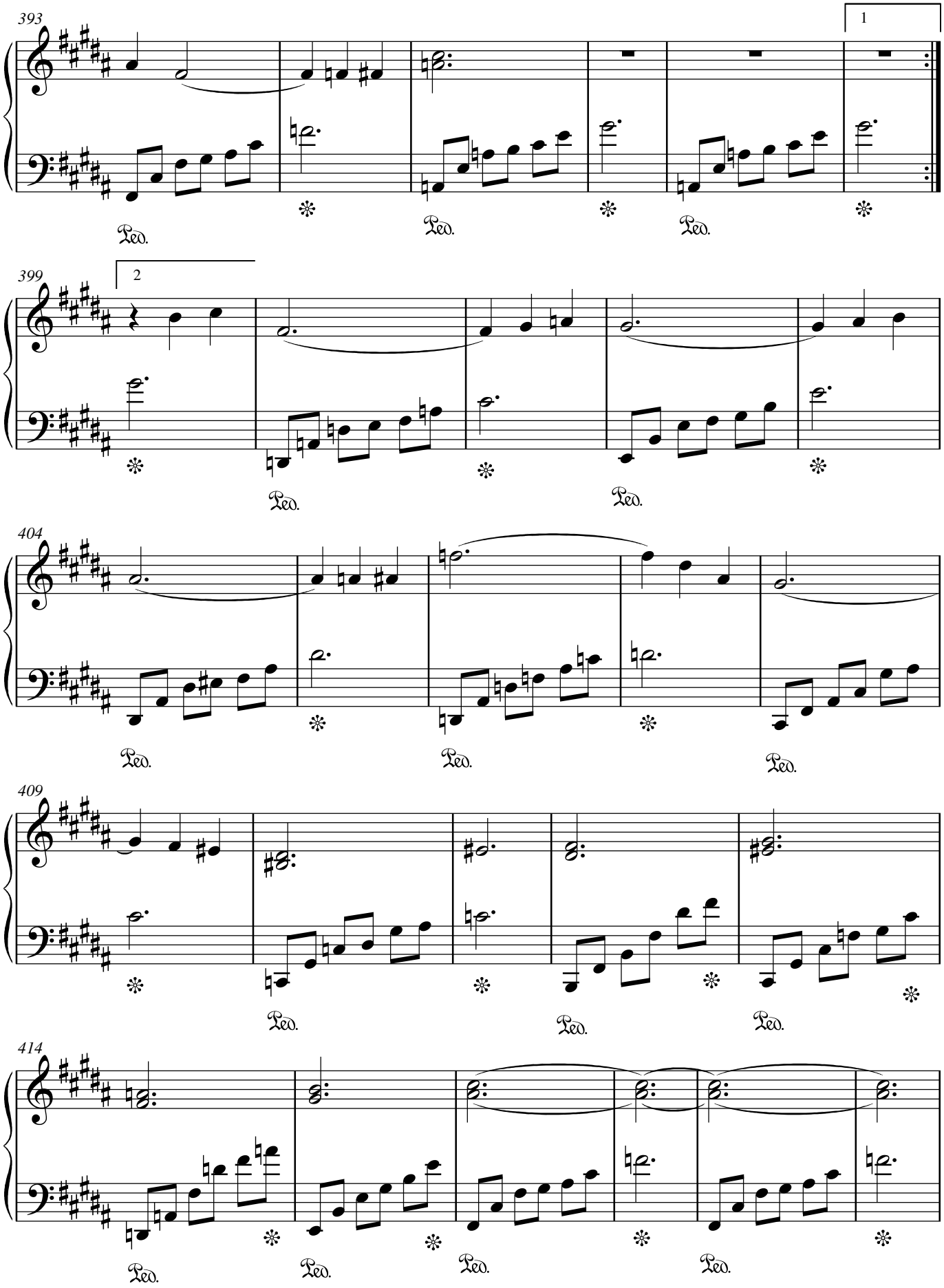
393
1
Ped.
399
2
404
409
414

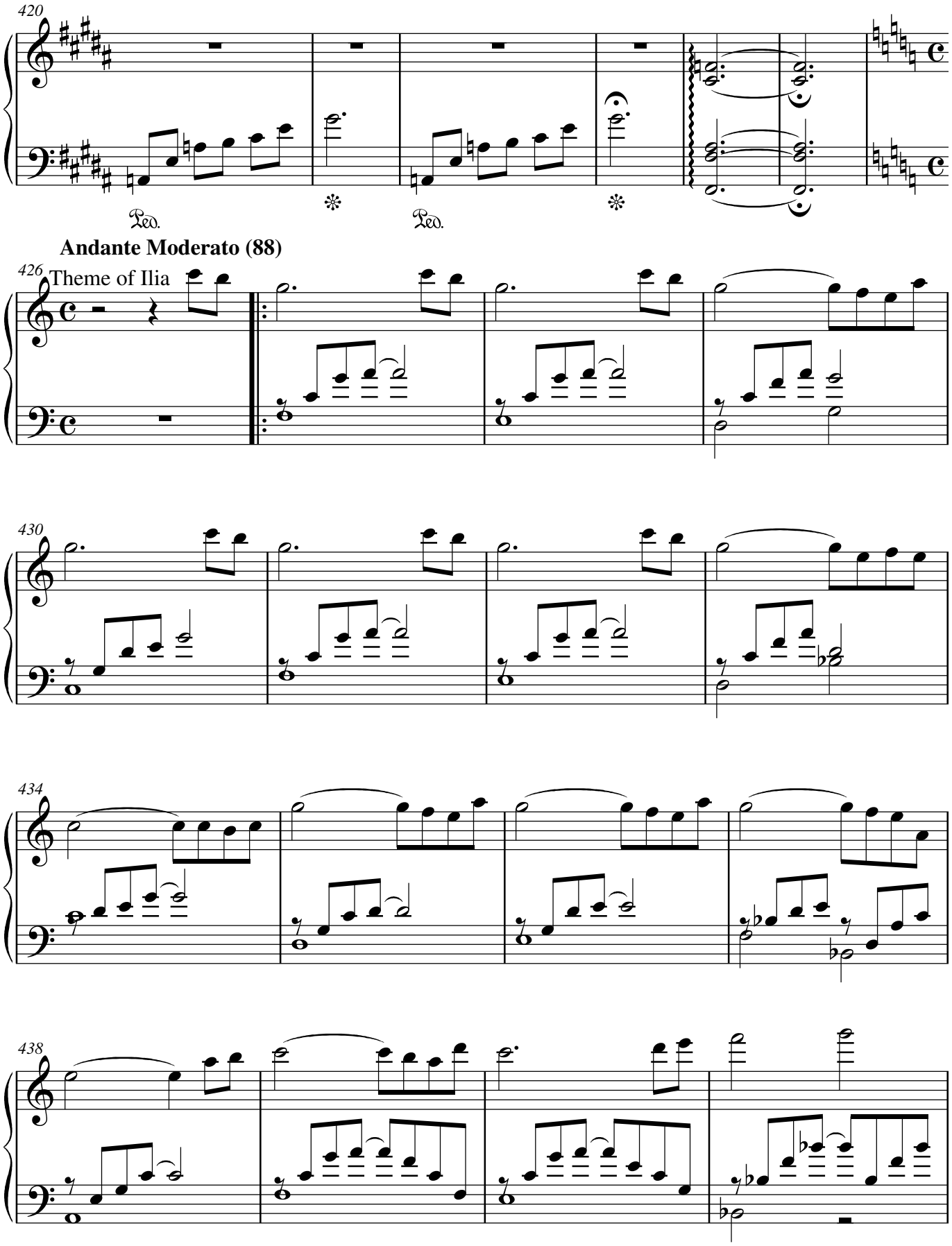
420
Ped.
Ped.
Andante Moderato (88)
426
Theme of Ilia
430
434
438

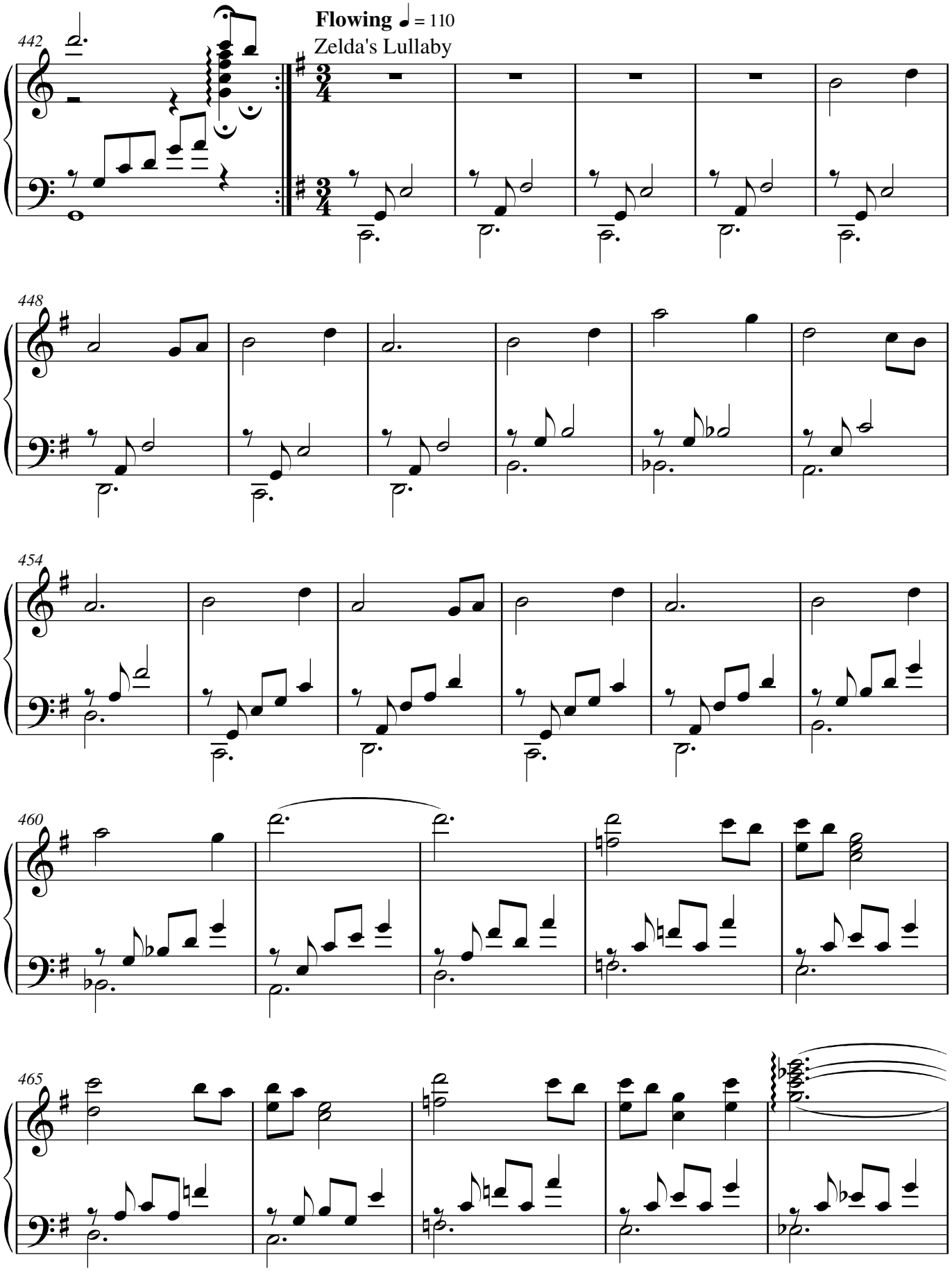
Flowing ♩ = 110
Zelda's Lullaby
442
448
454
460
465

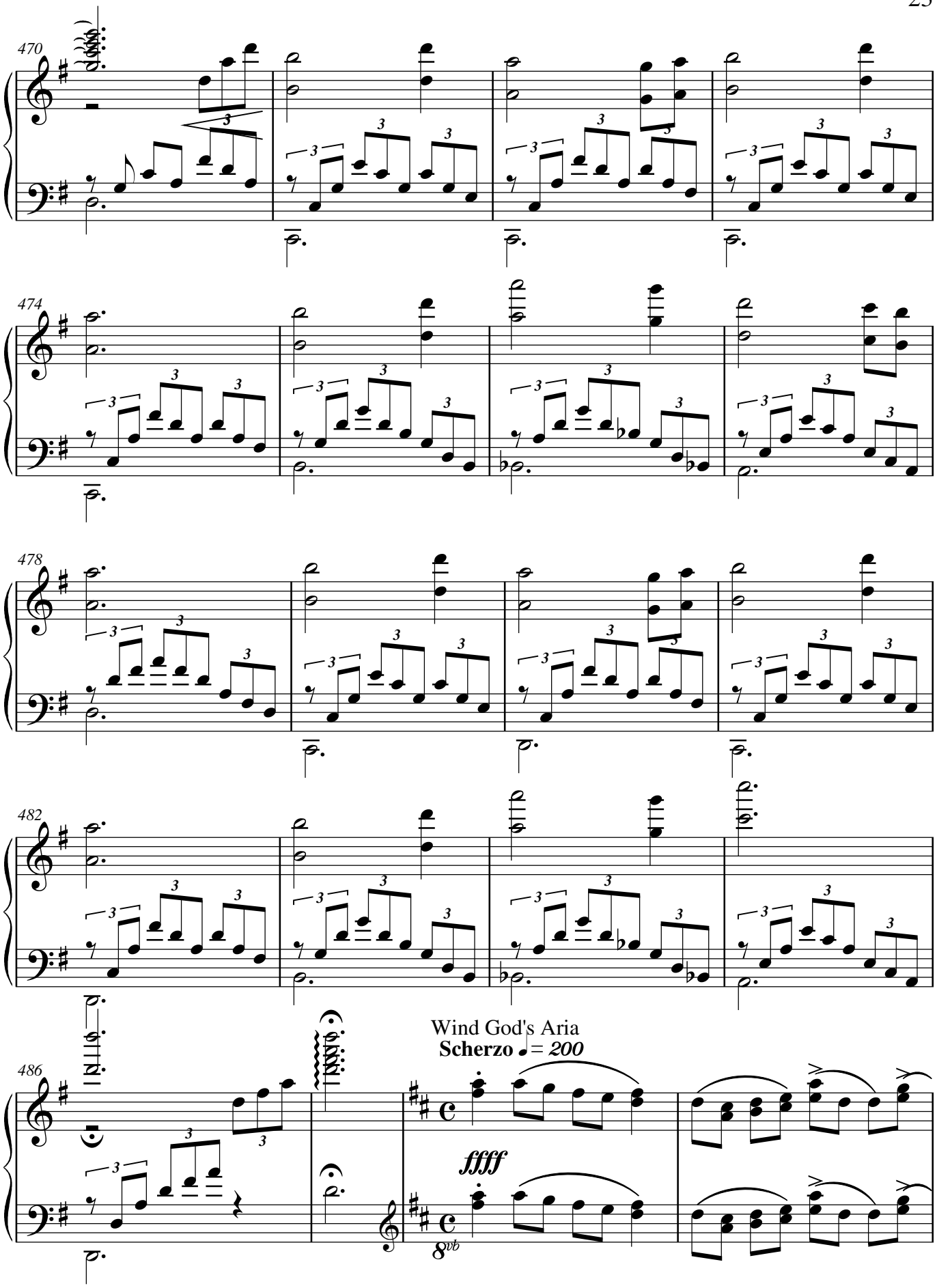
470
474
478
482
486
Wind God's Aria
Scherzo ♩= 200
ffff
8vb

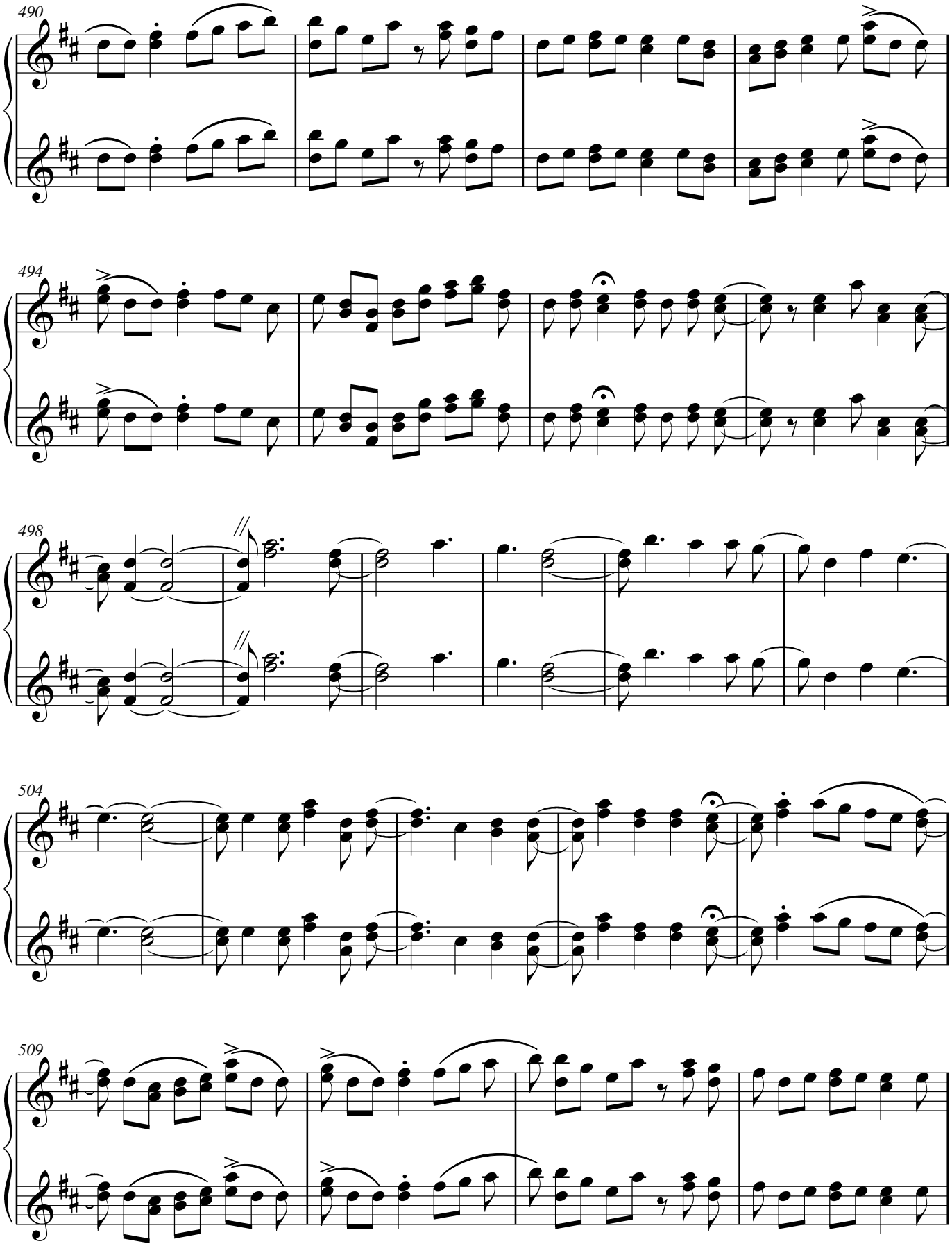
490
494
498
504
509

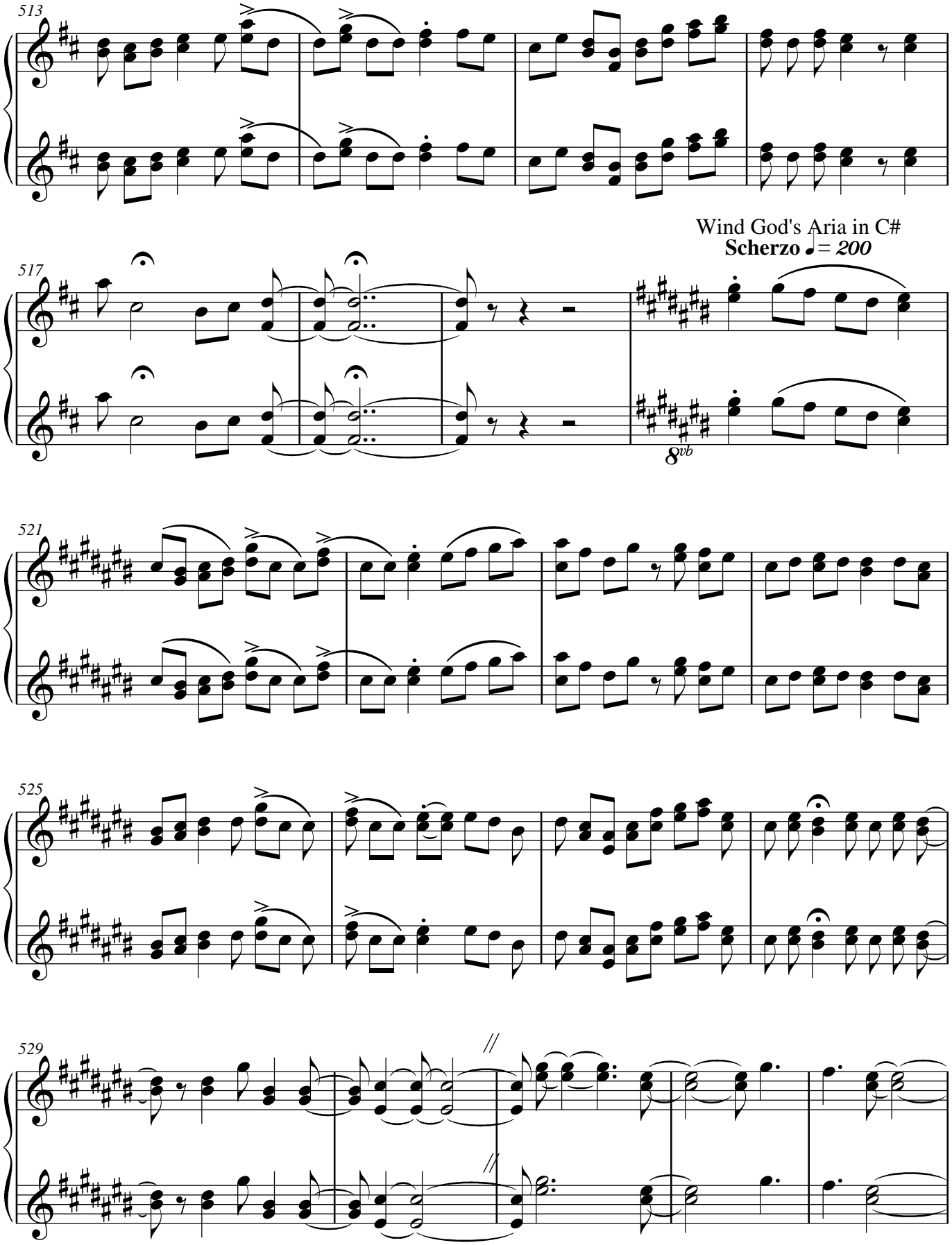
513
517
Wind God's Aria in C#
Scherzo ♩= 200
8vb
521
525
529

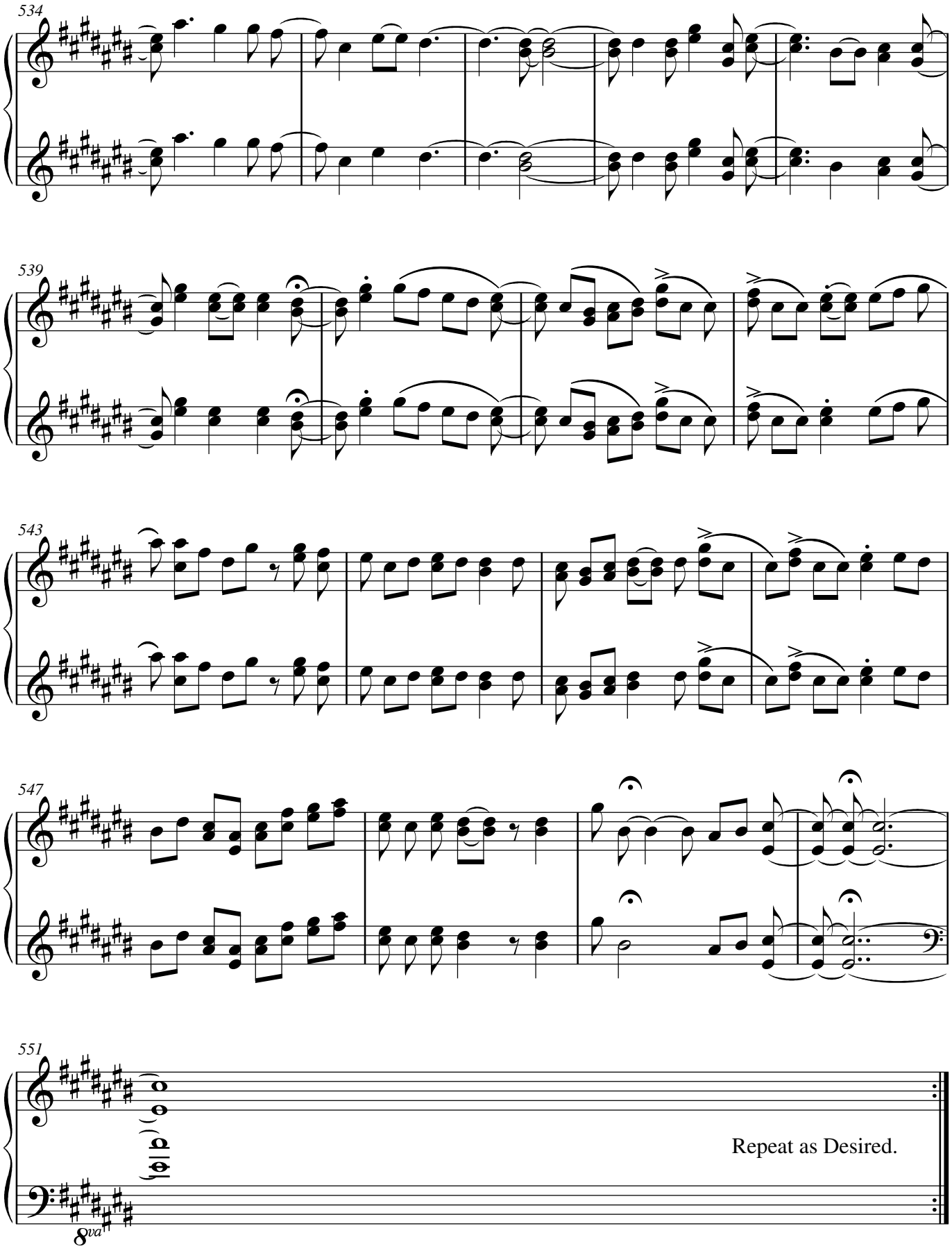
534
539
543
547
551
8va
Repeat as Desired.